North Island | Te Ika-a-Māui

NORTHLAND

1. PUKENUI HOLIDAY PARK
Lamb Road, Pukenui
09 409 8803
hpnz.info/NTL-1

2. HOUHORA HEADS (WAGENER) HOLIDAY PARK
214 Houhora Heads Road, Kaitaia
09 409 8511
hpnz.info/NTL-2

3. WHATUWHIWHI TOP 10 HOLIDAY PARK
17 Whatuwhiwhi Road, Karikari Peninsula
09 408 7202
hpnz.info/NTL-3

4. NGAPAE HOLIDAY PARK
6 Matai Street, Waipapakauri
09 406 7298
hpnz.info/NTL-4

5. AHIPARA TOP 10 HOLIDAY PARK
168 Takahe Road, Ninety Mile Beach
09 409 4864
hpnz.info/NTL-5

6. HIHI BEACH TOP 10 HOLIDAY PARK
58 Hihi Beach Road, Mangōnui
09 406 0307
hpnz.info/NTL-6

7. TAURANGA BAY HOLIDAY PARK
4 Te Kahikatoa Peninsula Road, Kaeo
09 405 0436
hpnz.info/NTL-7

8. MATAURI BAY HOLIDAY PARK
Matauri Bay Road, Kerikeri
09 405 0525
hpnz.info/NTL-8

9. RUSSELL TOP 10 HOLIDAY PARK
1 James Street, Russell
09 403 7826
hpnz.info/NTL-9

10. RUSSELL – ORONGO BAY HOLIDAY PARK
5960 Russell-Whakapara Road, Russell
09 403 7704
hpnz.info/NTL-10

11. BAY OF ISLANDS HOLIDAY PARK
678 Puketona Road, Paihia
09 402 7646
hpnz.info/NTL-11

12. BAY OF ISLANDS CAMPERVAN PARK
52 Puketona Road, Paihia
09 402 6601
hpnz.info/NTL-12

13. WAITANGI HOLIDAY PARK
21 Tahuna Road, Paihia
09 402 7866
hpnz.info/NTL-13

14. PAIHIA TOP 10 HOLIDAY PARK
1290 Paihia Road, Paihia
09 402 7678
hpnz.info/NTL-14

15. BLANDBAY CAMP GROUND
765 Whangaruru North Road, Whangaruru
022 033 6480
hpnz.info/NTL-15

16. WHANGARURU BEACHFRONT CAMP
45 Ohawini Road, Ōakura
09 433 6806
hpnz.info/NTL-16

17. WHANANAKI HOLIDAY PARK
2160 Whananaki North Road, Whananaki
09 433 8896
hpnz.info/NTL-17

18. WHANGĀREI TOP 10 HOLIDAY PARK
24 Mair Street, Kensington, Whangārei
09 437 6856
hpnz.info/NTL-18

19. WHANGAREI CENTRAL HOLIDAY PARK
34 Tarewa Road, Whangārei
09 438 6600
hpnz.info/NTL-19

20. RUAKAKA BEACH HOLIDAY PARK
21 Ruakākā Beach Road, Ruakākā
09 432 7590
hpnz.info/NTL-20

21. CAMP WAIPU COVE
869 Cove Road, Waipu
09 432 0410
hpnz.info/NTL-21

22. MANGAWHAI HEADS HOLIDAY PARK
2 Mangawhai Heads Road, Mangawhai
09 431 4675
hpnz.info/NTL-22

23. RIVERSIDE HOLIDAY PARK
41 Black Swamp Road, Mangawhai
09 431 4825
hpnz.info/NTL-23

24. DARGAVILLE HOLIDAY PARK
10 Onslow Street, Dargaville
09 439 8296
hpnz.info/NTL-24

25. BAYLYS BEACH HOLIDAY PARK
24 Seaview Road, Dargaville
09 439 6349
hpnz.info/NTL-25

26. KAI IWI LAKES CAMPGROUND
Domain Road, RD3, Omarari
0800 727 059
hpnz.info/NTL-26

27. KAURI COAST TOP 10 HOLIDAY PARK
7 Opouteke Road, Kaihu, Dargaville
09 439 0621
hpnz.info/NTL-27

tiaki — CARE FOR NEW ZEALAND
BE PREPARED | DRIVE CAREFULLY | KEEP NZ CLEAN | PROTECT NATURE | SHOW RESPECT
TIAKINEWZEALAND.COM | #TIAKIPROMISE

AUCKLAND

1. PĀKIRI BEACH HOLIDAY PARK
261 Pākiri River Road, Pākiri Beach
09 422 6199
hpnz.info/AUK-1

2. WHANGATEAU HOLIDAY PARK
559 Leigh Road, Whangateau
09 427 3305
hpnz.info/AUK-2

3. SANDSPIT HOLIDAY PARK
1334 Sandspit Road, Warkworth
09 425 8610
hpnz.info/AUK-3

4. MARTINS BAY HOLIDAY PARK
287 Martins Bay Road, Warkworth
09 353 9685
hpnz.info/AUK-4

5. ŌREWA BEACH HOLIDAY PARK
265 Hibiscus Coast Highway, Ōrewa
09 426 5832
hpnz.info/AUK-5

6. RED BEACH TOP 10 HOLIDAY PARK
23 Marie Avenue, Red Beach
09 426 4526
hpnz.info/AUK-6

7. TAKAPUNA BEACH HOLIDAY PARK
22 The Promenade, Takapuna
09 489 7909
hpnz.info/AUK-7

8. MURIWAI BEACH CAMPGROUND
50 Jack Butt Lane, Waitākere, Muriwai
09 411 9262
hpnz.info/AUK-8

9. BIG BAY HOLIDAY PARK
271 Big Bay Road, Āwhitu Peninsula
09 235 1132
hpnz.info/AUK-9

10. CLARKS BEACH HOLIDAY PARK
226 Torkar Road, Clarks Beach
09 232 1685
hpnz.info/AUK-10

11. ŌRERE POINT TOP 10 HOLIDAY PARK
2 Ōrere Point Road, Ōrere Point, Papakura
09 292 2774
hpnz.info/AUK-11

See the best of New Zealand by bike.
Great Rides of New Zealand
nzcycletrail.com

TOP 10 Holiday Parks Group
Memories for life
Travel Your Way With TOP 10
Our TOP 10 Holiday Parks around New Zealand give travellers unique spaces to relax, explore and form deeper connections. There's no better way to discover new experiences and make memories that will last a lifetime.
BIG SAVINGS
Join our club and save on TOP 10 Accommodation, Interislander Ferry Travel, Scenic Train Journeys and much more.
top10.co.nz

WAIKATO & WAITOMO

1. RAGLAN HOLIDAY PARK PAPAHUA
61 Marine Parade, Raglan
07 825 8283
hpnz.info/WKO-1

2. HAMILTON CITY HOLIDAY PARK
14 Ruakura Road, Hamilton
07 855 8255
hpnz.info/WKO-2

3. TE AROHA HOLIDAY PARK & HOT POOLS
217 Stanley Road South, Te Aroha
027 221 2139
hpnz.info/WKO-3

4. OPAL HOT SPRINGS & HOLIDAY PARK
257 Okauia Road, Matamata
07 888 8198
hpnz.info/WKO-4

5. CAMBRIDGE TOP 10 HOLIDAY PARK
32 Scott Street, Leamington, Cambridge
07 827 5649
hpnz.info/WKO-5

6. OTOROHANGA KIWI HOLIDAY PARK
20 Huiputea Drive, Ōtorohanga
021 873 981
hpnz.info/WKO-6

7. WAITOMO TOP 10 HOLIDAY PARK
12 Waitomo Village Road, Waitomo Caves
07 878 7639
hpnz.info/WKO-7

8. SEAVIEW HOLIDAY PARK
SH3, Mōkau
06 752 9708
hpnz.info/WKO-8

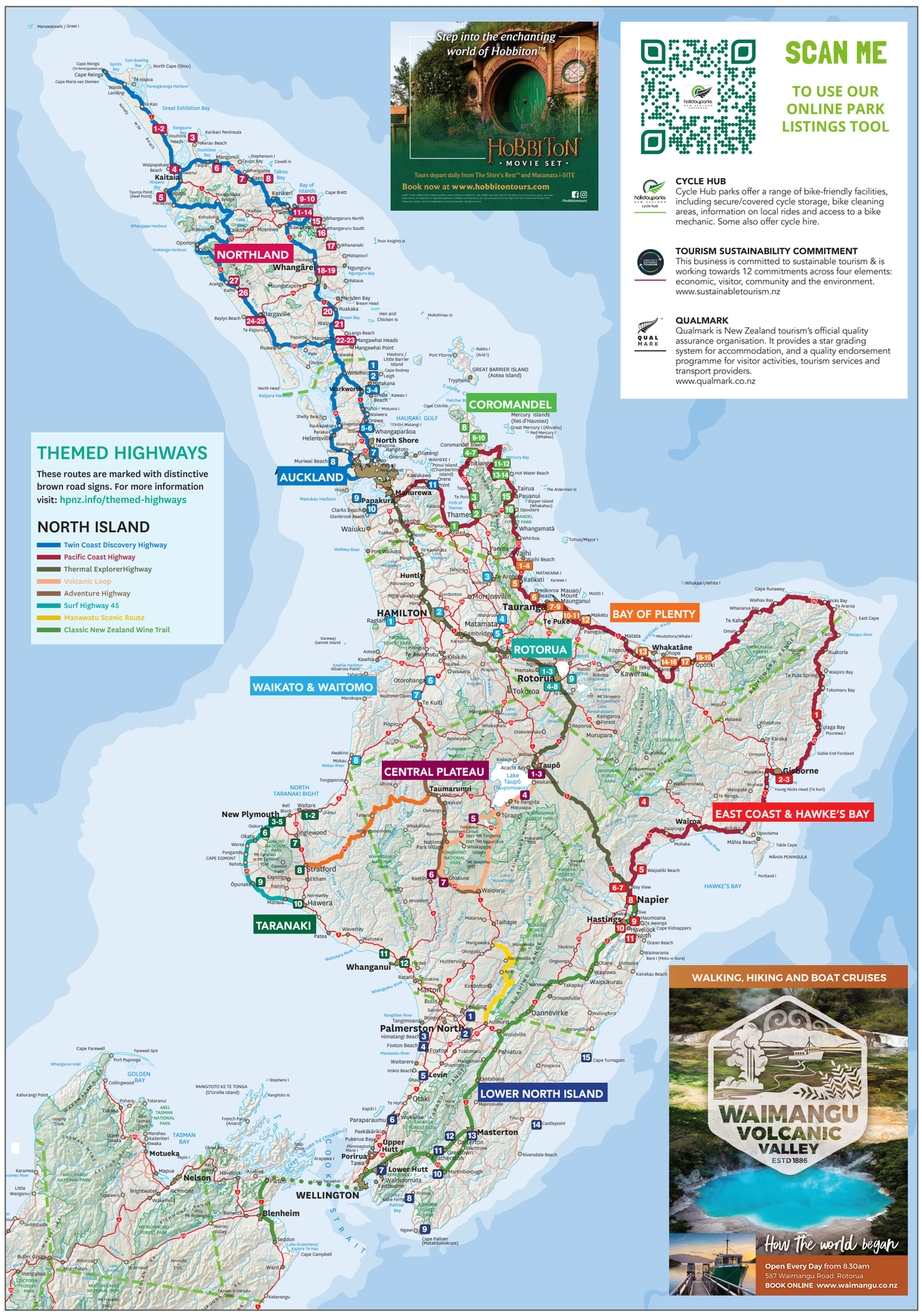

SCAN ME
TO USE OUR ONLINE PARK LISTINGS TOOL

CYCLE HUB
Cycle Hub parks offer a range of bike-friendly facilities, including secure/covered cycle storage, bike cleaning areas, information on local rides and access to a bike mechanic. Some also offer cycle hire.

TOURISM SUSTAINABILITY COMMITMENT
This business is committed to sustainable tourism & is working towards 12 commitments across four elements: economic, visitor, community and the environment. www.sustainabletourism.nz

QUALMARK
Qualmark is New Zealand tourism's official quality assurance organisation. It provides a star grading system for accommodation, and a quality endorsement programme for visitor activities, tourism services and transport providers. www.qualmark.co.nz

COROMANDEL

1. TASMAN HOLIDAY PARKS – MIRANDA
595 Front Miranda Road, Thames
07 867 3205
hpnz.info/CMV-1

2. DICKSON HOLIDAY PARK
115 Victoria Street, Thames
07 868 7308
hpnz.info/CMV-2

3. TE PURU HOLIDAY PARK
473 Thames Coast Road, Thames
07 868 2879
hpnz.info/CMV-3

4. TASMAN HOLIDAY PARKS – COROMANDEL
636 Rings Road, Coromandel
07 866 8830
hpnz.info/CMV-4

5. LONG BAY MOTOR CAMP
3200 Long Bay Road, Coromandel
07 866 8720
hpnz.info/CMV-5

6. COROMANDEL SHELLY BEACH TOP 10 HOLIDAY PARK
243 Colville Road, Coromandel
07 866 8988
hpnz.info/CMV-6

7. PAPA AROHA HOLIDAY PARK
1091 Colville Road, Coromandel
07 866 8818
hpnz.info/CMV-7

8. OTAUTU BAY FARM CAMP
257 Port Jackson Road, Colville, Coromandel
07 866 6801
hpnz.info/CMV-8

9. WHANGAPOUA HOLIDAY PARK
1266 Whangapoua Road, Te Rerenga, Whangapoua
07 866 5215
hpnz.info/CMV-9

10. KUAOTUNU CAMPGROUND
33 Bluff Road, Kūaotunu
07 866 5628
hpnz.info/CMV-10

11. MERCURY BAY HOLIDAY PARK
121 Albert Street, Whitianga
07 866 5579
hpnz.info/CMV-11

12. HARBOURSIDE HOLIDAY PARK
135 Albert Street, Whitianga
07 869 5152
hpnz.info/CMV-12

13. HAHEI BEACH RESORT
41 Harsant Avenue, Hahei Beach
07 866 3889
hpnz.info/CMV-13

14. HOT WATER BEACH TOP 10 HOLIDAY PARK
790 Hot Water Beach Road, Hot Water Beach
07 866 3116
hpnz.info/CMV-14

15. PAUANUI GLADE HOLIDAY PARK
58 Vista Paku, Pāuanui Beach
07 864 8559 / 027 772 3010
hpnz.info/CMV-15

16. OPOUTERE COASTAL CAMPING
460 Ohui Road, Opoutere
07 865 9152
hpnz.info/CMV-16

EAST COAST & HAWKE'S BAY

1. ANAURA BAY MOTOR CAMP
680 Anaura Road, Anaura Bay
06 862 6380
hpnz.info/EHB-1

2. WAIKANAE BEACH TOP 10 HOLIDAY PARK
280 Grey Street, Gisborne
06 867 5634
hpnz.info/EHB-2

3. GISBORNE SHOWGROUNDS PARK MOTOR CAMP
20 Main Road, SH2, Makaraka, Gisborne
06 868 6084
hpnz.info/EHB-3

4. WAIKAREMOANA HOLIDAY PARK
6249 Lake Road, SH38, Lake Waikaremoana
06 837 3826
hpnz.info/EHB-4

5. WAIPATIKI BEACH HOLIDAY PARK
498A Waipātiki Road, Waipātiki Beach
06 836 6045
hpnz.info/EHB-5

6. NAPIER BEACH TOP 10 HOLIDAY PARK
10 Gill Road, Bay View, Napier
06 836 7084
hpnz.info/EHB-6

7. AFFORDABLE WESTSHORE HOLIDAY PARK
88 Meeanee Quay, Westshore, Napier
06 835 9456
hpnz.info/EHB-7

8. KENNEDY PARK RESORT NAPIER
11 Storkey Street, Napier
06 843 9126
hpnz.info/EHB-8

9. CLIFTON MOTOR CAMP
495 Clifton Road, Clifton
06 875 0263
hpnz.info/EHB-9

10. HASTINGS TOP 10 HOLIDAY PARK
610 Windsor Avenue, Hastings
06 878 6692
hpnz.info/EHB-10

11. HAVELOCK NORTH HOLIDAY PARK
114 Havelock Road, Havelock North
027 260 0659
hpnz.info/EHB-11

BAY OF PLENTY

1. TASMAN HOLIDAY PARKS – WAIHI BEACH
15 Beach Road, Waihī Beach
0800 924 448
hpnz.info/BOP-1

2. TASMAN HOLIDAY PARKS – BEACHAVEN
21 Leo Street, Waihī Beach
0800 863 550
hpnz.info/BOP-2

3. ATHENREE HOT SPRINGS & HOLIDAY PARK
1 Athenree Road, Athenree
07 863 5600
hpnz.info/BOP-3

4. BOWENTOWN BEACH HOLIDAY PARK
510 Seaforth Road, Waihī Beach
07 863 5381
hpnz.info/BOP-4

5. SAPPHIRE SPRINGS HOLIDAY PARK & MINERAL POOLS
274 Hot Springs Road, Katikati
07 549 0768
hpnz.info/BOP-5

6. OMOKOROA TOP 10 HOLIDAY PARK
165 Ōmokoroa Road, Ōmokoroa
07 548 0857
hpnz.info/BOP-6

7. TAURANGA TOURIST PARK
9 Mayfair Street, Tauranga
07 578 3323
hpnz.info/BOP-7

8. MOUNT MAUNGANUI BEACHSIDE HOLIDAY PARK
1 Adams Avenue, Mount Maunganui
07 575 4471
hpnz.info/BOP-8

9. COSY CORNER HOLIDAY PARK
40 Oceanbeach Road, Mount Maunganui
07 575 5899
hpnz.info/BOP-9

10. TASMAN HOLIDAY PARKS – PAPAMOA BEACH
535 Pāpāmoa Beach Road, Pāpāmoa
0800 232 243
hpnz.info/BOP-10

11. PACIFIC PARK CHRISTIAN HOLIDAY CAMP
1110 Pāpāmoa Beach Road, Pāpāmoa Beach
07 542 0018
hpnz.info/BOP-11

12. BLEDISLOE HOLIDAY PARK
1 Bledisloe Park Ave, Little Waihi Beach
07 533 2157
hpnz.info/BOP-12

13. AWAKERI HOT SPRINGS
1363 SH30, Awakeri
07 304 9117
hpnz.info/BOP-13

14. THORNTON BEACH HOLIDAY PARK
163 Thornton Beach Road, Whakatāne
07 304 8296
hpnz.info/BOP-14

15. RIVERSIDE WHAKATĀNE HOLIDAY PARK
McGarvey Road, Whakatāne
07 308 8694
hpnz.info/BOP-15

16. ŌHOPE BEACH TOP 10 HOLIDAY PARK
367 Harbour Road, Ōhope Beach
07 312 4460
hpnz.info/BOP-16

17. TASMAN HOLIDAY PARKS – OHIWA BEACH
380 Ohiwa Harbour Road, Ōpōtiki
07 315 4741
hpnz.info/BOP-17

18. OPOTIKI HOLIDAY PARK
Potts Avenue, Ōpōtiki
07 315 6050
hpnz.info/BOP-18

19. TIROHANGA BEACH HOLIDAY PARK
Pacific Coast Highway, 743 SH35, Tirohanga
07 315 7942
hpnz.info/BOP-19

SIGN UP
TO THE HOLIDAY PARKS HELLO! OUR QUARTERLY E-NEWSLETTER
Get inspiration, news, competitions and deals for your next adventure
hpnz.info/signup

TARANAKI

1. URENUI BEACH CAMP
Urenui Beach Road, Urenui
06 752 3838
hpnz.info/TKI-1

2. ONAERO BAY HOLIDAY PARK
1147 Main North Road, Onaero
06 261 8324
hpnz.info/TKI-2

3. FITZROY BEACH HOLIDAY PARK
1D Beach Street, New Plymouth
06 758 2870
hpnz.info/TKI-3

4. NEW PLYMOUTH TOP 10 HOLIDAY PARK
29 Princes Street, Fitzroy, New Plymouth
06 758 2566
hpnz.info/TKI-4

5. BELT ROAD SEASIDE HOLIDAY PARK
2 Belt Road, New Plymouth
06 758 0228
hpnz.info/TKI-5

6. OAKURA BEACH HOLIDAY PARK
2 Jans Terrace, Ōakura
06 752 7861
hpnz.info/TKI-6

7. NORTH EGMONT RETREAT
1844 Egmont Road, North Egmont
06 756 8266
hpnz.info/TKI-7

8. STRATFORD MOTEL & HOLIDAY PARK
10 Page Street, Stratford
06 765 6440
hpnz.info/TKI-8

9. OPUNAKE BEACH HOLIDAY PARK
Beach Road, Ōpunake
06 761 7525
hpnz.info/TKI-9

10. HĀWERA HOLIDAY PARK
70 Waihi Road, Hāwera
06 278 0572
hpnz.info/TKI-10

11. KAI IWI BEACH HOLIDAY PARK
66 Mowhanau Drive, Whanganui
06 342 9658
hpnz.info/TKI-11

12. WHANGANUI RIVER TOP 10 HOLIDAY PARK
460 Somme Parade, Whanganui
06 343 8402
hpnz.info/TKI-12

CENTRAL PLATEAU

1. TAUPŌ TOP 10 HOLIDAY PARK
16 Rangatira Street, Taupō
07 378 4272
hpnz.info/CPL-1

2. LAKE TAUPO HOLIDAY RESORT
41 Centennial Drive, Taupō
07 378 6860
hpnz.info/CPL-2

3. TAUPO DEBRETTS SPA RESORT
76 Napier-Taupō Road, SH5, Taupō
07 378 8559
hpnz.info/CPL-3

4. MOTUTERE BAY TOP 10 HOLIDAY PARK
2819 SH1, Tūrangi
07 386 8963
hpnz.info/CPL-4

5. TONGARIRO HOLIDAY PARK
SH47, Tongariro
07 386 8062
hpnz.info/CPL-5

6. RAETIHI HOLIDAY PARK
10 Parapara Road, SH4, Raetihi
06 385 4176
hpnz.info/CPL-6

7. OHAKUNE TOP 10 HOLIDAY PARK
5 Moore Street, Ohakune
06 385 8561
hpnz.info/CPL-7

LOWER NORTH ISLAND

1. FEILDING HOLIDAY PARK
66 Arnott Street, Feilding
06 323 5623
hpnz.info/LNI-1

2. PALMERSTON NORTH HOLIDAY PARK
133 Dittmer Drive, Palmerston North
06 358 0349
hpnz.info/LNI-2

3. HĪMATANGI BEACH TOP 10 HOLIDAY PARK
30 Koputara Road, Hīmatangi Beach
06 329 9575
hpnz.info/LNI-3

4. FOXTON BEACH HOLIDAY PARK
1 Pinewood Road, Foxton
06 363 8211
hpnz.info/LNI-4

5. LEVIN TOP 10 HOLIDAY PARK
38 Parker Avenue, Levin
06 368 3549
hpnz.info/LNI-5

6. LINDALE MOTOR PARK
Ventnor Drive (off old SH1), North Paraparaumu
04 298 8046
hpnz.info/LNI-6

7. WELLINGTON TOP 10 HOLIDAY PARK
95 Hutt Park Road, Lower Hutt
04 568 5913
hpnz.info/LNI-7

8. LAKE FERRY HOLIDAY PARK
25 Lake Ferry Road, Lake Ferry
0800 140 047
hpnz.info/LNI-8

9. WAIMEHA CAMPING VILLAGE
2805 Cape Palliser Road, Ngawi, Cape Palliser
027 566 4596
hpnz.info/LNI-9

10. MARTINBOROUGH TOP 10 HOLIDAY PARK
10 Vintners Lane, Martinborough
06 306 8946
hpnz.info/LNI-10

11. GREYTOWN CAMPGROUND
Soldiers Memorial Park, Kuratawhiti Street, Greytown
06 304 9387
hpnz.info/LNI-11

12. CARTERTON HOLIDAY PARK
198 Belvedere Road, Carterton
06 379 8267
hpnz.info/LNI-12

13. MAWLEY HOLIDAY PARK
5 Oxford Street, Masterton
06 378 6454
hpnz.info/LNI-13

14. CASTLEPOINT HOLIDAY PARK & MOTELS
1-3 Jetty Road, Castlepoint
06 372 6705
hpnz.info/LNI-14

15. HERBERTVILLE CAMPGROUND
15 Seaview Road, Herbertville
06 374 3446
hpnz.info/LNI-15

tiaki
WHAKAPAITIA TE PAPA
KEEP NZ CLEAN

ROTORUA

1. WAITETI TROUT STREAM HOLIDAY PARK
14 Okona Crescent, Ngongotahā, Rotorua
07 357 5255
hpnz.info/ROT-1

2. ROTORUA FAMILY HOLIDAY PARK
22 Beaumont Road, Ngongotahā, Rotorua
07 357 4289
hpnz.info/ROT-2

3. WILLOW HAVEN HOLIDAY PARK
31 Beaumont Road, Ngongotahā, Rotorua
07 357 4092
hpnz.info/ROT-3

4. COSY COTTAGE THERMAL HOLIDAY PARK
67 Whittaker Road, Rotorua
07 322 2323
hpnz.info/ROT-4

5. TASMAN HOLIDAY PARK – ROTORUA
1495 Pukuatua Street, Rotorua
07 777 2997
hpnz.info/ROT-5

6. ROTORUA THERMAL HOLIDAY PARK
463 Old Taupō Road, Rotorua
07 346 3140
hpnz.info/ROT-6

7. ALL SEASONS HOLIDAY PARK ROTORUA
50-58 Lee Road, Hannahs Bay, Rotorua
07 345 6240
hpnz.info/ROT-7

8. HOLDENS BAY HOLIDAY PARK
5B Stonebridge Park Drive, Holdens Bay, Rotorua
07 345 9925
hpnz.info/ROT-8

9. ROTORUA BLUE LAKE TOP 10 HOLIDAY PARK
723 Tarawera Road, Lake Ōkareka, Rotorua
07 362 8120
hpnz.info/ROT-9

ADRENALIN FOREST NEW ZEALAND
LEVEL. NEW WHOLE TO A ADVENTURE TAKE
0800 TO GO APE
adrenalin-forest.co.nz

Redwoods Treewalk
A Rotorua Must Do!
www.treewalk.co.nz
Redwoods Nightlights
Magic at Night
www.treewalk.co.nz
Redwoods Altitude
Your Next Adventure
www.redwoodsaltitude.co.nz

NELSON / TASMAN

1. BROOK VALLEY HOLIDAY RESERVE
600 Brook Street, The Brook, Nelson
03 548 0399
hpnz.info/NTS-1

2. NELSON CITY TOP 10 HOLIDAY PARK
230 Vanguard Street, Nelson
03 548 1445
hpnz.info/NTS-2

3. TĀHUNA BEACH HOLIDAY PARK
70 Beach Road, Tāhunanui, Nelson
03 548 5159
hpnz.info/NTS-3

4. QUEEN STREET HOLIDAY PARK
442 Lower Queen Street, Richmond, Nelson
03 544 7677
hpnz.info/NTS-4

5. MAPUA LEISURE PARK
33 Toru Street, Māpua
03 540 2666
hpnz.info/NTS-5

6. MOTUEKA TOP 10 HOLIDAY PARK
10 Fearon Street, Motueka
03 528 7189
hpnz.info/NTS-6

7. BETHANY PARK
88 Martin Farm Road, Kaiteriteri
03 527 8014
hpnz.info/NTS-7

8. KAITERITERI RECREATION RESERVE
5 Kaiteriteri-Sandy Bay Road, Kaiteriteri
03 527 8010
hpnz.info/NTS-8

9. OLD MACDONALD'S HOLIDAY PARK
51 Harvey Road, Mārahau
03 527 8288
hpnz.info/NTS-9

10. MARAHAU BEACH CAMP
229 Sandy Bay-Mārahau Road, Mārahau
03 527 8176
hpnz.info/NTS-10

11. POHARA BEACH TOP 10 HOLIDAY PARK
809 Abel Tasman Drive, Tākaka
03 525 9500
hpnz.info/NTS-11

12. GOLDEN BAY HOLIDAY PARK
99 Tukurua Road, Tukurua Beach, Parapara
03 525 9742
hpnz.info/NTS-12

13. COLLINGWOOD HOLIDAY PARK
6 William Street, Collingwood
03 524 8149
hpnz.info/NTS-13

14. QUINNEY'S BUSH CAMP
255 Kohatu-Kawatiri Highway, SH6, Motupiko, Nelson
03 522 4249
hpnz.info/NTS-14

15. MURCHISON MOTORHOME PARK
2595 Kawatiri-Murchison Highway, SH6, Murchison
027 482 6199
hpnz.info/NTS-15

16. RIVERSIDE HOLIDAY PARK – MURCHISON
19 Riverview Road, Murchison
021 135 2599
hpnz.info/NTS-16

17. KIWI PARK MOTELS & HOLIDAY PARK
170 Fairfax Street, Murchison
03 523 9248
hpnz.info/NTS-17

WEST COAST

1. WESTPORT KIWI HOLIDAY PARK & MOTELS
37 Domett Street, Westport
03 789 7043
hpnz.info/WTC-1

2. CARTERS BEACH TOP 10 HOLIDAY PARK
57 Marine Parade, Carters Beach, Westport
03 789 8002
hpnz.info/WTC-2

3. REEFTON MOTOR CAMP
26 The Strand, Reefton
03 732 8477
hpnz.info/WTC-3

4. PUNAKAIKI BEACH CAMP
Owen Street (off SH6), Punakaiki
03 731 1894
hpnz.info/WTC-4

5. GREYMOUTH SEASIDE TOP 10 HOLIDAY PARK
2 Chesterfield Street, Greymouth
03 768 6618
hpnz.info/WTC-5

6. GREYMOUTH KIWI HOLIDAY PARK & MOTELS
318 Main South Road, Greymouth
03 762 6768
hpnz.info/WTC-6

7. LAKE BRUNNER MOTOR CAMP
86 Ahau Street, Moana
03 738 0600
hpnz.info/WTC-7

8. JACKSON'S RETREAT ALPINE HOLIDAY PARK
4464 Otira Highway, SH73 Jacksons, Arthur's Pass
022 625 3189
hpnz.info/WTC-8

9. SHINING STAR BEACHFRONT ACCOMMODATION
16 Richards Drive, Hokitika
03 755 8921
hpnz.info/WTC-9

10. HOKITIKA HOLIDAY PARK
11 Providence Drive, Hokitika
03 755 7754
hpnz.info/WTC-10

11. HOKITIKA'S KIWI HOLIDAY PARK & MOTELS
160 Davie Street, Hokitika
03 755 5141
hpnz.info/WTC-11

12. ROSS BEACH TOP 10 HOLIDAY PARK
145 Ross Beach Road, Ross
021 428 566
hpnz.info/WTC-12

13. FRANZ JOSEF TOP 10 HOLIDAY PARK
2902 Franz Josef Highway SH6, Franz Josef
03 752 0735
hpnz.info/WTC-13

14. RAINFOREST RETREAT
46 Cron Street, Franz Josef
03 752 0220
hpnz.info/WTC-14

15. FOX GLACIER TOP 10 HOLIDAY PARK
Kerr Road, Fox Glacier
03 751 0821
hpnz.info/WTC-15

16. HAAST RIVER MOTELS & HOLIDAY PARK
52 SH6, Haast
03 750 0020 / 027 750 0031
hpnz.info/WTC-16

DISCOVER HOLIDAY PARKS

Experience the best of New Zealand hospitality at over 245 holiday parks in some of the country's most beautiful locations. Park your campervan or pitch your tent, stay in a cute cabin or enjoy the comforts of luxury motels and apartments – our member parks have options to suit all tastes and budgets, all year round.

ACCOMMODATION OPTIONS

- Unpowered/Powered Sites: camp sites with/without power, available for tents, campervans, caravans and motorhomes.
- Cabins: Ranging from basic to deluxe, sleeping two to six in single/double beds or bunks. Sheets and blankets supplied, or available for hire.
- Motel units: Self-catering with TV, kitchen, bathroom. Full bedding and towels included. Complimentary tea, coffee, sugar & milk. Usually serviced daily.
- Self-Contained Units: Villas, cottages and apartments; fully equipped but not normally serviced daily. Some may require you to bring your own linen (check ahead).
- Backpacker & Lodge Style: Ideal accommodation for groups often with fully equipped kitchens, and lounges. Bedding sometimes provided.

COMMUNAL FACILITIES

- Kitchens: Fully equipped with cooking facilities, fridges and hot and cold water. Many have microwaves, toasters, barbeques, full ovens, freezers and dining areas.
- Toilets/showers: Facilities include toilets, showers and hand basins, with some parks offering family bathrooms.
- Laundries: Equipped with wash tubs and hot/cold water, and coin-operated washing machines and dryers.

ADDITIONAL FACILITIES (LOCATION DEPENDENT)

- Dump stations, Wi-Fi, TV lounges, playgrounds, barbecues, EV chargers, swimming pools, hot tubs, boat ramps, fish cleaning, drying rooms, conference facilities, tour bookings/information and basic shopping.

OTHER INFORMATION

- Check-in is usually from 2pm; check-out time normally 10am on last day. Minimum stay and minimum unit charges may apply during peak times.
- Child rates vary from park to park; day visitors usually charged a fixed amount.
- Dogs and pets by prior arrangement only. Some holiday parks will take pets during the year but not over the December/January.

CANTERBURY

1. ALPINE PACIFIC HOLIDAY PARK
69 Beach Road, Kaikōura
03 319 6275
hpnz.info/CAB-1

2. KAIKŌURA TOP 10 HOLIDAY PARK
34 Beach Road, Kaikōura
03 319 5362
hpnz.info/CAB-2

3. PEKETA CAMPGROUND
665 SH1, Peketa, Kaikōura
03 319 6299
hpnz.info/CAB-3

4. HANMER SPRINGS TOP 10 HOLIDAY PARK
5 Hanmer Springs Road, Hanmer Springs
03 315 7113
hpnz.info/CAB-4

5. PINES HOLIDAY PARK
Cnr Jacks Pass & Argelins Road, Hanmer Springs
03 315 7152
hpnz.info/CAB-5

6. ALPINE ADVENTURE HOLIDAY PARK
200 Jacks Pass Road, Hanmer Springs
03 315 7112
hpnz.info/CAB-6

7. ALPINE HOLIDAY APARTMENTS & CAMPGROUND
200 Jollies Pass Road, Hanmer Springs
03 315 7478
hpnz.info/CAB-7

8. HANMER SPRINGS FOREST CAMP
243 Jollies Pass Road, Hanmer Springs
03 315 7202
hpnz.info/CAB-8

9. LEITHFIELD BEACH HOLIDAY PARK
18 Lucas Drive, Leithfield Beach
03 314 8518
hpnz.info/CAB-9

10. WAIKUKU BEACH HOLIDAY PARK
1 Domain Road, Waikuku Beach
03 312 7600
hpnz.info/CAB-10

11. WOODEND BEACH HOLIDAY PARK
14 Woodend Beach Road, Woodend
03 312 7643
hpnz.info/CAB-11

12. ASHLEY-RAKAHURI GORGE HOLIDAY PARK
697 Ashley Gorge Road, Oxford
03 312 4099
hpnz.info/CAB-12

13. CHRISTCHURCH SPENCER BEACH TOP 10
100 Heyders Road, Christchurch
03 329 8721
hpnz.info/CAB-13

14. SOUTH BRIGHTON HOLIDAY PARK
59 Halsey Street, South Brighton, Christchurch
03 388 9844
hpnz.info/CAB-14

15. TASMAN HOLIDAY PARKS – CHRISTCHURCH
39 Meadow Street, Papanui, Christchurch
0800 396 323
hpnz.info/CAB-15

16. GROYNES CARAVAN PARK
217 Johns Road, Christchurch
027 476 9633
hpnz.info/CAB-16

17. NORTH SOUTH HOLIDAY PARK
Cnr Johns Road & Sawyers Arms Road, Christchurch
03 359 5993
hpnz.info/CAB-17

18. DUVAUCHELLE HOLIDAY PARK
19 Seafield Road, Duvauchelle
03 304 5777
hpnz.info/CAB-18

19. AKAROA TOP 10 HOLIDAY PARK
96 Morgans Road, Akaroa
03 304 7471
hpnz.info/CAB-19

20. ALPINE VIEW HOLIDAY PARK
650 Main South Road, Templeton, Christchurch
03 349 7666
hpnz.info/CAB-20

21. RAKAIA RIVER HOLIDAY PARK & MOTELS
Main South Road, Rakaia
03 302 7257
hpnz.info/CAB-21

22. MOUNT SOMERS HOLIDAY PARK
87 Hoods Road, Ashburton
03 303 9719
hpnz.info/CAB-22

23. CORONATION HOLIDAY PARK
780 East Street, Ashburton
03 308 6603
hpnz.info/CAB-23

24. ASHBURTON HOLIDAY PARK
62 Maronan Road, Tinwald, Ashburton
03 308 6805
hpnz.info/CAB-24

SOUTHLAND & CATLINS

1. TE ANAU TOP 10 HOLIDAY PARK
15 Luxmore Drive, Te Anau
03 249 8538
hpnz.info/STL-1

2. TASMAN HOLIDAY PARKS – TE ANAU
128 Te Anau Terrace, Te Anau
03 249 7462
hpnz.info/STL-2

3. TE ANAU LAKEVIEW HOLIDAY PARK & MOTELS
77 Manapouri-Te Anau Highway, Te Anau
03 249 7457
hpnz.info/STL-3

4. MOSSBURN COUNTRY PARK
333 Mossburn-Five Rivers Rd, Mossburn
03 248 6444
hpnz.info/STL-4

5. KAKA POINT CAMPING GROUND
34 Tarata Street, Kaka Point
03 412 8801
hpnz.info/STL-5

6. THOMAS'S CATLINS LODGE & HOLIDAY PARK
8 Clark Street, Ōwaka
03 415 8333
hpnz.info/STL-6

7. AMBLE ON INN HOLIDAY PARK
145 Chesney Street, Invercargill
03 216 5214
hpnz.info/STL-7

8. CENTRAL CITY CAMPING PARK
209 Tweed Street, Invercargill
03 214 2226
hpnz.info/STL-8

9. INVERCARGILL HOLIDAY PARK & MOTELS
77 McIvor Road, Invercargill
03 215 9032
hpnz.info/STL-9

10. RIVERTON HOLIDAY PARK
43 Richard Street, Riverton
03 234 8132
hpnz.info/STL-10

tiaki
CARE FOR NEW ZEALAND

TIAKI MEANS TO CARE FOR PEOPLE AND PLACE. THE TIAKI PROMISE IS A COMMITMENT TO CARE FOR NEW ZEALAND, FOR NOW AND FOR FUTURE GENERATIONS.

HOW TO CARE FOR NZ:

BE PREPARED
DRIVE CAREFULLY
KEEP NZ CLEAN
PROTECT NATURE
SHOW RESPECT

TIAKINEWZEALAND.COM
#TIAKIPROMISE

SCAN ME
TO USE OUR ONLINE PARK LISTINGS TOOL

CYCLE HUB
Cycle Hub parks offer a range of bike-friendly facilities, including secure/covered cycle storage, bike cleaning areas, information on local rides and access to a bike mechanic. Some also offer cycle hire.

TOURISM SUSTAINABILITY COMMITMENT
This business is committed to sustainable tourism & is working towards 12 commitments across four elements: economic, visitor, community and the environment. www.sustainabletourism.nz

QUALMARK
Qualmark is New Zealand tourism's official quality assurance organisation. It provides a star grading system for accommodation, and a quality endorsement programme for visitor activities, tourism services and transport providers. www.qualmark.co.nz

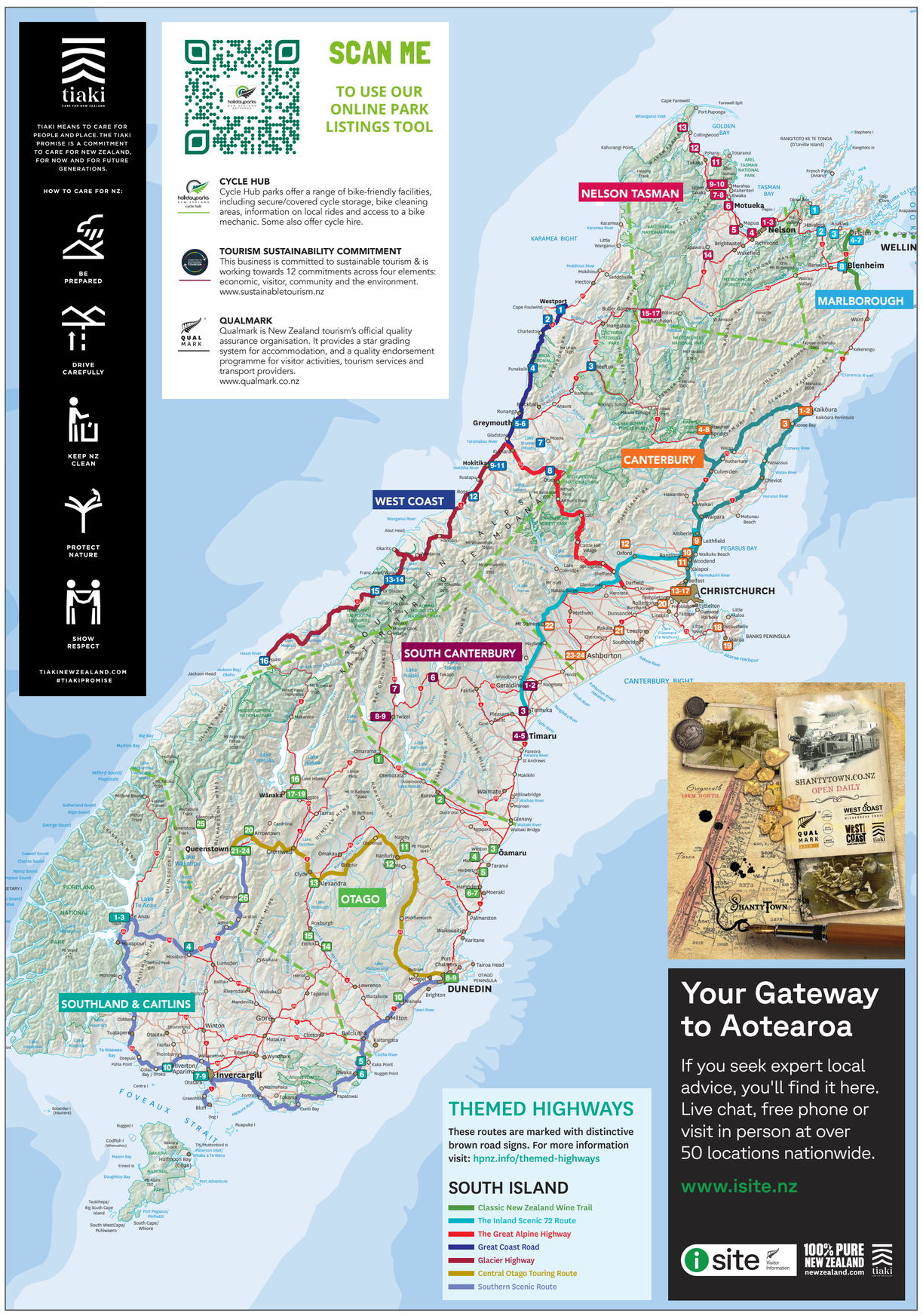

Your Gateway to Aotearoa

If you seek expert local advice, you'll find it here. Live chat, free phone or visit in person at over 50 locations nationwide.

www.isite.nz

isite Visitor Information
100% PURE NEW ZEALAND newzealand.com
tiaki

MARLBOROUGH

1. OKIWI BAY HOLIDAY PARK & CONVENIENCE STORE
15 Renata Road, French Pass
03 576 5006
hpnz.info/MBH-1

2. HAVELOCK HOLIDAY PARK – MARLBOROUGH
24 Inglis Street, Havelock
03 574 2339 / 021 0826 7068
hpnz.info/MBH-2

3. SMITHS FARM HOLIDAY PARK
1419 Queen Charlotte Drive, Linkwater, Picton
03 574 2806
hpnz.info/MBH-3

4. TASMAN HOLIDAY PARKS – PICTON
78 Waikawa Road, Picton
03 573 7212
hpnz.info/MBH-4

5. WAIKAWA BAY HOLIDAY PARK
5 Waimarama Street, Picton
03 573 7434
hpnz.info/MBH-5

6. PARKLANDS MARINA HOLIDAY PARK
10 Beach Road, Waikawa Marina, Picton
03 573 6343
hpnz.info/MBH-6

7. SPRING CREEK HOLIDAY PARK
1199 Rapaura Road, Spring Creek
03 570 5893
hpnz.info/MBH-7

8. BLENHEIM BRIDGES HOLIDAY PARK
78 Grove Road, Blenheim
03 578 3667
hpnz.info/MBH-8

SOUTH CANTERBURY

1. GERALDINE TOP 10 HOLIDAY PARK
39 Hislop Street, Geraldine
03 693 8147
hpnz.info/SCA-1

2. THE FARMYARD HOLIDAY PARK
50 Elmslie Road, Geraldine
03 693 9355 / 027 688 2302
hpnz.info/SCA-2

3. TEMUKA HOLIDAY PARK
1 Fergusson Drive, Temuka
027 615 8095
hpnz.info/SCA-3

4. TIMARU TOP 10 HOLIDAY PARK
154A Selwyn Street, Timaru
03 684 7690
hpnz.info/SCA-4

5. GLENMARK HOLIDAY PARK
30 Beaconsfield Road, Timaru
03 684 3682
hpnz.info/SCA-5

6. LAKES EDGE HOLIDAY PARK
2 Lakeside Drive, Lake Tekapo
03 680 6825
hpnz.info/SCA-6

7. GLENTANNER PARK
SH80, Aoraki Mount Cook
03 435 1855
hpnz.info/SCA-7

8. LAKE RUATANIWHA HOLIDAY PARK
Max Smith Drive, Twizel
03 435 0613
hpnz.info/SCA-8

9. TWIZEL HOLIDAY PARK
122 Mackenzie Drive, Twizel
03 435 0507
hpnz.info/SCA-9

OTAGO

1. OMARAMA TOP 10 HOLIDAY PARK
1 Ōmarama Avenue, Ōmarama
03 438 9875
hpnz.info/OTA-1

2. KUROW HOLIDAY PARK
76 Bledisloe Street, Kurow
03 436 0725
hpnz.info/OTA-2

3. OAMARU TOP 10 HOLIDAY PARK
30 Chelmer Street, Oamaru
03 434 7666
hpnz.info/OTA-3

4. KAKANUI CAMPING GROUND
1366 Waianakarua Road, Kakanui
021 525 896
hpnz.info/OTA-4

5. RIVERSIDE HAVEN LODGE & HOLIDAY PARK
2328 Herbert-Hampden Road, Oamaru
03 439 5830
hpnz.info/OTA-5

6. MOERAKI BOULDERS HOLIDAY PARK @ HAMPDEN BEACH
2 Lincoln Street, Hampden Beach
03 439 4439
hpnz.info/OTA-6

7. MOERAKI VILLAGE HOLIDAY PARK
114 Haven Street, Moeraki
03 439 4759
hpnz.info/OTA-7

8. PORTOBELLO VILLAGE TOURIST PARK
27 Hereweka Street, Portobello, Dunedin
03 478 0359
hpnz.info/OTA-8

9. DUNEDIN HOLIDAY PARK & MOTELS
41 Victoria Road, Dunedin
03 455 4690
hpnz.info/OTA-9

10. LAKE WAIHOLA HOLIDAY PARK
10 Waihola Place, Waihola
03 417 8908
hpnz.info/OTA-10

11. NASEBY HOLIDAY PARK
8 Swimming Dam Road, Naseby
03 444 9904
hpnz.info/OTA-11

12. RANFURLY HOLIDAY PARK & MOTELS
8 Reade Street, Ranfurly
03 444 9144
hpnz.info/OTA-12

13. ALEXANDRA HOLIDAY PARK
44 Manuherikia Road, SH85, Alexandra
03 448 8297
hpnz.info/OTA-13

14. MILLERS FLAT HOLIDAY PARK
1670 Teviot Road, Millers Flat
027 446 6906
hpnz.info/OTA-14

15. ROXBURGH CLUTHA GOLD TOP 10 HOLIDAY PARK
141-143 Roxburgh East Road, Roxburgh
03 446 8364
hpnz.info/OTA-15

16. THE CAMP – LAKE HAWEA
1208 Lake Hāwea-Makarora Road (SH6), Lake Hāwea
03 443 1767
hpnz.info/OTA-16

17. HAMPSHIRE HOLIDAY PARKS – WANAKA
212 Brownston Street, Wānaka
03 443 7883
hpnz.info/OTA-17

18. WANAKA TOP 10 HOLIDAY PARK
263 Studholme Road North, Wānaka
03 443 7766
hpnz.info/OTA-18

19. HAMPSHIRE HOLIDAY PARKS – GLENDHU BAY
1127 Mount Aspiring Road, Wānaka
03 443 7243
hpnz.info/OTA-19

20. HAMPSHIRE HOLIDAY PARKS – ARROWTOWN
12B Centennial Avenue, Arrowtown
03 442 1876
hpnz.info/OTA-20

21. QUEENSTOWN TOP 10 HOLIDAY PARK
70 Arthurs Point Road, Queenstown
03 442 9306
hpnz.info/OTA-21

22. QUEENSTOWN HOLIDAY PARK CREEKSYDE
54 Robins Road, Queenstown
03 442 9447
hpnz.info/OTA-22

23. DRIFTAWAY QUEENSTOWN
11 Lake Avenue, Frankton, Queenstown
03 409 1142
hpnz.info/OTA-23

24. HAMPSHIRE HOLIDAY PARKS – QUEENSTOWN LAKEVIEW
4 Cemetery Road, Queenstown
03 442 7252
hpnz.info/OTA-24

25. MRS WOOLLY'S CAMPGROUND
60 Oban Street, Glenorchy
021 0889 4008
hpnz.info/OTA-25

26. KINGSTON TOP 10 HOLIDAY PARK
16 Kent Street, Kingston
03 248 8501
hpnz.info/OTA-26

SIGN UP TO THE HOLIDAY PARKS HELLO! - OUR QUARTERLY E-NEWSLETTER!
Get inspiration, news, competitions and deals for your next adventure - hpnz.info/signup

Stay with us & save on Interislander travel

Get discounted Interislander fares when you book with a Holiday Parks New Zealand member. *Conditions apply.*

interislander.co.nz

holidayparks NEW ZEALAND AOTEAROA
interislander